SUPERINTENDENT-PRESIDENT

April 23, 2024

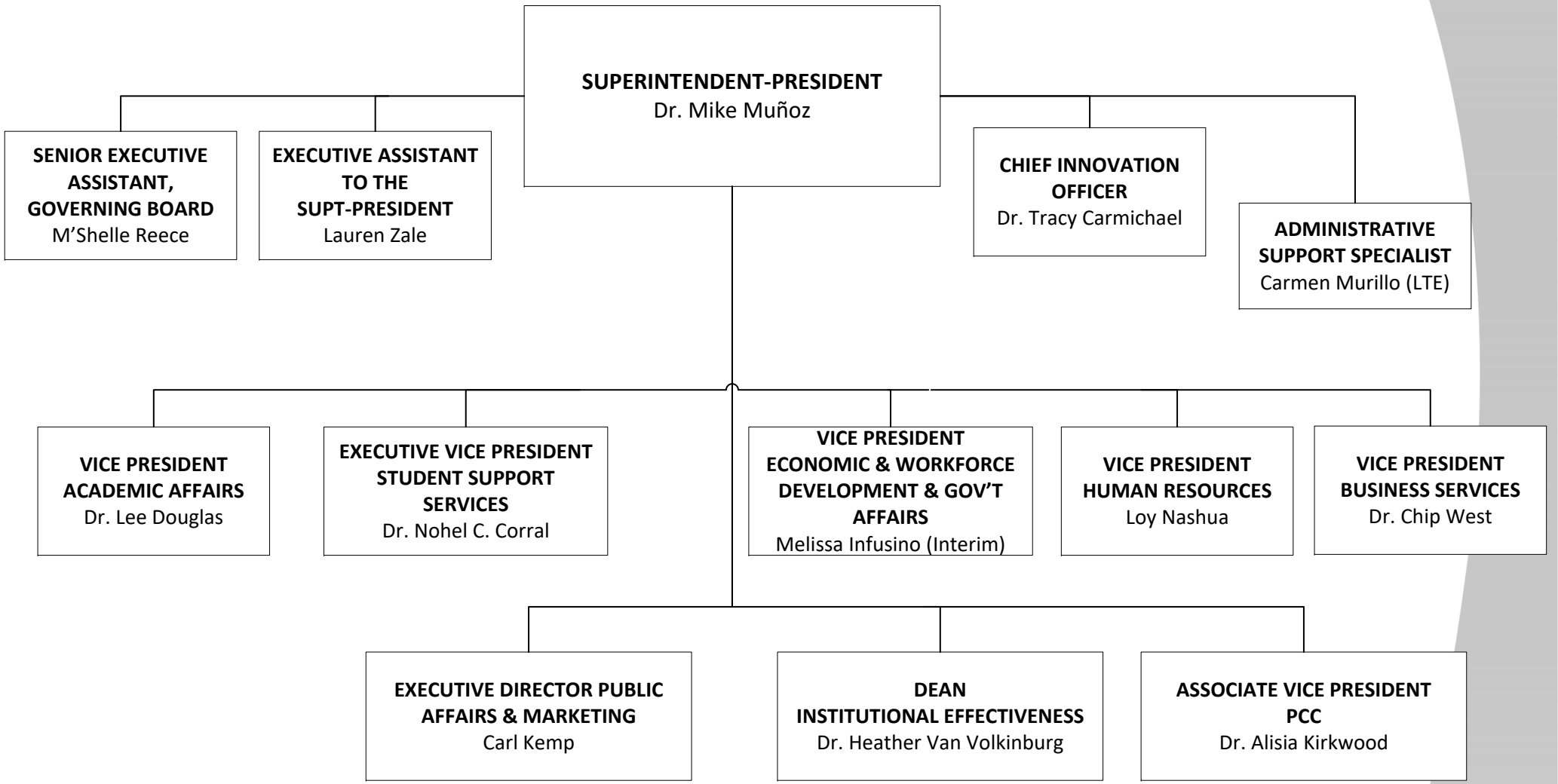

LONG BEACH CITY COLLEGE