

**Pacific Coast Campus
Building MM**

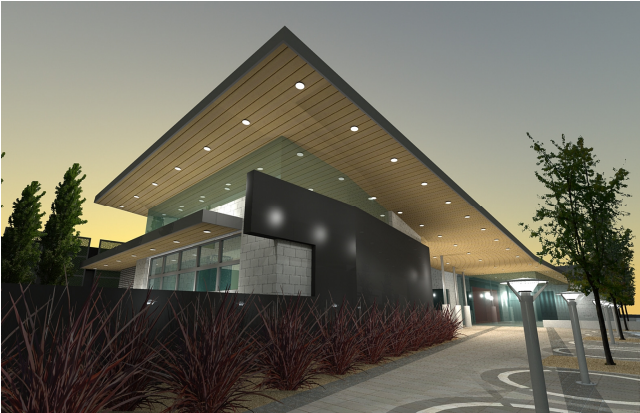

Construction Budget:	\$6,299,919
Planned Start of Construction:	2014
Architect:	Hill Partnership, Inc.
General Contractor:	TBD
Size:	10,000 SF
Funding:	Measure E

DESCRIPTION:

The MM Building on the PCC campus will undergo a complete modernization of the existing building including renovation and remodeling of existing classrooms, labs and service spaces. The upgrades include the addition of new canopies to replace existing and add new, renovation of existing exterior finishes and infill of existing openings, replacement of existing steel storefronts and windows with new aluminum storefronts and windows, new roofs, structural seismic strengthening and new HVAC systems.

**Planning/Pre-Design Phase
100% Complete**

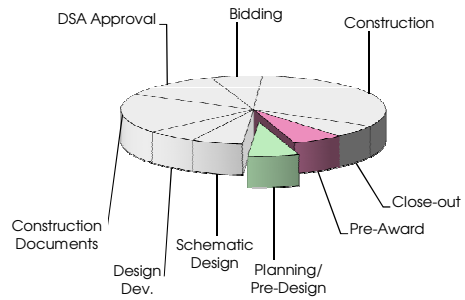

Pre Award	Planning/Pre Design	Design Phase	Bid Phase	Construction Phase	Post Construction
-----------	---------------------	--------------	-----------	--------------------	-------------------