

**Pacific Coast Campus
Multidisciplinary Academic Building Complex**

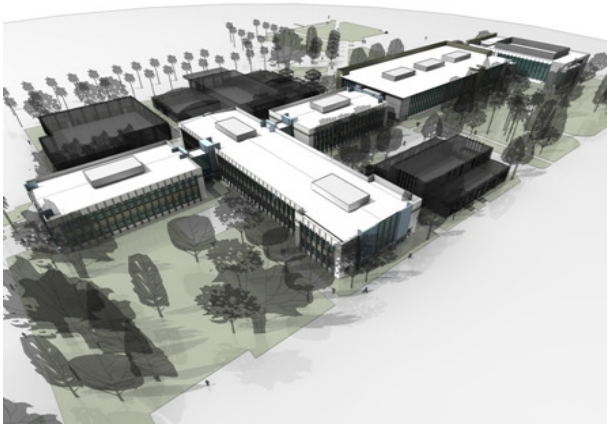

Construction Budget:	25,150,00
Start of Construction:	2010
Architect:	Hill Partnership, Inc.
General Contractor:	Bayley Construction
Size:	111, 866 GSF
Funding:	State/Measure E

DESCRIPTION:

The Multidisciplinary Academic Building includes the renovation of PCC buildings AA, BB, DD, and EE. Building AA will provide administrative offices, Buildings BB and DD will include smart classrooms, and Building EE will have modernized and expanded labs, lecture facilities, a student center and the bookstore.

The project will be constructed in two phases. Phase 1 will include Buildings DD and EE. Phase 2 will include Building AA and BB. Buildings GG, MM, OO and portable buildings will be utilized as interim space to house the staff and students until completion of construction.

**Construction Phase
18% Complete**

