

LBCC Bond Program Master Schedule

Status as of December 1, 2021

Activity Name	At Completion Duration	Start	Finish	2021	2022	2023	2024	2025	2026	2027	2028	2029	2030	2031	2032	2033	2034	2035	2036	2037	2038
				Q	Q	Q	Q	Q	Q	Q	Q	Q	Q	Q	Q	Q	Q	Q	Q	Q	Q
Long Beach Community College Bond Program Schedule - December 1, 2021																					
Liberal Arts Campus																					
Building J - Auditorium																					
Design Swing Space for Building J	516	01-Oct-15 A	28-Feb-17 A																		
Design Building J	145	01-Nov-15 A	24-Mar-16 A																		
DSA Building J	398	03-Sep-16 A	06-Oct-17 A																		
Bid / Award Building J	89	07-Oct-17 A	04-Jan-18 A																		
Construction Building J (Spring 2018 - Summer 2020)	914	12-Jan-18 A	14-Jul-20 A																		
FF&E / Move Management from Building J from Public Theater & Building FF	568	24-Nov-19 A	14-Jun-21 A																		
Expected Substantial Completion Building J	0		14-Jul-20 A																		
Ready to Hold Classes Building J (Spring 2021)	0		03-Dec-20 A																		
Kinesiology Labs & Aquatics Center																					
Pre-Design Kinesiology Labs & Aquatic Center	271	01-Sep-16 A	30-May-17 A																		
Design Kinesiology Labs & Aquatic Center	615	01-Jun-17 A	06-Feb-19 A																		
DSA Kinesiology Labs & Aquatic Center	241	29-Jan-19 A	26-Sep-19 A																		
Bid / Award Kinesiology Labs & Aquatic Center	138	19-Sep-19 A	03-Feb-20 A																		
NTP Kinesiology Labs & Aquatic Center	0	10-Feb-20 A																			
Phase 2 Softball Complex	641	10-Feb-20 A	12-Nov-21 A																		
Phase 1 Aquatic Complex & North Fields	670	10-Feb-20 A	10-Dec-21																		
FF&E / Move Management Kinesiology Labs & Aquatic Center	321	25-Apr-21 A	11-Mar-22																		
Phase 3 Parking Lot etc.	199	27-Apr-21 A	12-Nov-21 A																		
Ready to Hold Classes Kinesiology Labs & Aquatic Center (Spring 2022)	0		11-Mar-22																		
Building X - Central Plant Expansion																					
Design	413	23-Jan-18 A	12-Mar-19 A																		
DSA LAC Central Plant	146	13-Apr-19 A	06-Sep-19 A																		
Bid / Award LAC Central Plant	107	19-Aug-19 A	03-Dec-19 A																		
Construction LAC Central Plant Phase 1	130	09-Dec-19 A	16-Apr-20 A																		
Construction LAC Central Plant Phase 2	130	09-Dec-19 A	16-Apr-20 A																		
Expected Substantial Completion Phase 1	0		12-Jan-21 A																		
Expected Substantial Completion Phase 2	0		12-Jan-21 A																		
LAC Site Barrier Removal																					
Design Campus Improvements	924	12-Sep-17 A	23-Mar-20 A																		
DSA Review LAC Site Barrier Removal	166	24-Mar-20 A	05-Sep-20 A																		
Bid / Award LAC Site Barrier Removal	156	06-Sep-20 A	08-Feb-21 A																		
Construction LAC Site Barrier Removal	318	16-Feb-21 A	30-Dec-21																		
Expected Substantial Completion	0		30-Dec-21																		
LAC Building Barrier Removal																					
Design Campus Improvements	952	12-Sep-17 A	20-Apr-20 A																		
DSA Review LAC Building Barrier Removal	155	12-Jun-20 A	13-Nov-20 A																		
DSA Addendum Approval	130	21-Oct-21 A	27-Feb-22																		
Bid / Award LAC Building Barrier Removal	130	28-Feb-22 A	07-Jul-22																		
Construction LAC Building Barrier Removal	518	15-Jul-22	14-Dec-23																		
Expected Substantial Completion	0		14-Dec-23																		
Building M - Liberal Arts																					
Pre-Design Building M	329	01-Aug-17 A	26-Jun-18 A																		
Award DBE Building M	120	27-Jun-18 A	25-Oct-18 A																		

■ PRE ■ Bid / Award ■ CONST ■ Actual
■ DESIGN ■ DSA ■ FF&E ◆ Milestone

LBCC Bond Program Master Schedule

Status as of December 1, 2021

Activity Name	At Completion Duration	Start	Finish	2021	2022	2023	2024	2025	2026	2027	2028	2029	2030	2031	2032	2033	2034	2035	2036	2037	2038																																																				
				Q	Q	Q	Q	Q	Q	Q	Q	Q	Q	Q	Q	Q	Q	Q	Q	Q	Q	Q	Q	Q																																																	
<div style="display: flex; justify-content: space-between;"> <div style="width: 45%;"> <table border="1"> <tr><td>Design and DSA Review Building M</td><td>517</td><td>05-Nov-18 A</td><td>04-Apr-20 A</td></tr> <tr><td>FF&E / Move Management Swing Spaces Building B for Building M</td><td>245</td><td>06-Jun-19 A</td><td>05-Feb-20 A</td></tr> <tr><td>Move Into Swing Spaces Bldg B for Building M (Jan 2020)</td><td>1</td><td>17-Jan-20 A</td><td>17-Jan-20 A</td></tr> <tr><td>Move Into Swing Spaces Portables for Building M (Jan 2020)</td><td>1</td><td>26-Jan-20 A</td><td>26-Jan-20 A</td></tr> <tr><td>NTP Construction Building M</td><td>0</td><td>13-Feb-20 A</td><td></td></tr> <tr><td>Construction Building M</td><td>661</td><td>08-Apr-20 A</td><td>28-Jan-22</td></tr> <tr><td>FF&E / Move Management Building M</td><td>194</td><td>30-Dec-21</td><td>11-Jul-22</td></tr> <tr><td>Expected Substantial Completion Building M</td><td>0</td><td></td><td>28-Jan-22</td></tr> <tr><td>Ready to Hold Classes Building M (Fall 2022)</td><td>0</td><td></td><td>11-Jul-22</td></tr> </table> </div> <div style="width: 50%;"> <p>Construction Building M</p> <p>Construction Building M</p> <p>FF&E / Move Management Building M</p> <p>◆ Expected Substantial Completion Building M</p> <p>◆ Ready to Hold Classes Building M (Fall 2022)</p> </div> </div>																						Design and DSA Review Building M	517	05-Nov-18 A	04-Apr-20 A	FF&E / Move Management Swing Spaces Building B for Building M	245	06-Jun-19 A	05-Feb-20 A	Move Into Swing Spaces Bldg B for Building M (Jan 2020)	1	17-Jan-20 A	17-Jan-20 A	Move Into Swing Spaces Portables for Building M (Jan 2020)	1	26-Jan-20 A	26-Jan-20 A	NTP Construction Building M	0	13-Feb-20 A		Construction Building M	661	08-Apr-20 A	28-Jan-22	FF&E / Move Management Building M	194	30-Dec-21	11-Jul-22	Expected Substantial Completion Building M	0		28-Jan-22	Ready to Hold Classes Building M (Fall 2022)	0		11-Jul-22																
Design and DSA Review Building M	517	05-Nov-18 A	04-Apr-20 A																																																																						
FF&E / Move Management Swing Spaces Building B for Building M	245	06-Jun-19 A	05-Feb-20 A																																																																						
Move Into Swing Spaces Bldg B for Building M (Jan 2020)	1	17-Jan-20 A	17-Jan-20 A																																																																						
Move Into Swing Spaces Portables for Building M (Jan 2020)	1	26-Jan-20 A	26-Jan-20 A																																																																						
NTP Construction Building M	0	13-Feb-20 A																																																																							
Construction Building M	661	08-Apr-20 A	28-Jan-22																																																																						
FF&E / Move Management Building M	194	30-Dec-21	11-Jul-22																																																																						
Expected Substantial Completion Building M	0		28-Jan-22																																																																						
Ready to Hold Classes Building M (Fall 2022)	0		11-Jul-22																																																																						
Building G - Music & Theater Arts																																																																									
<table border="1"> <tr><td>Design Building G/H</td><td>434</td><td>11-Sep-19 A</td><td>17-Nov-20 A</td></tr> <tr><td>Design Swing Space for Building G/H</td><td>300</td><td>01-May-20 A</td><td>25-Feb-21 A</td></tr> <tr><td>DSA Review Building G/H</td><td>468</td><td>18-Nov-20 A</td><td>28-Feb-22</td></tr> <tr><td>DSA Review Swing Space for Building G/H</td><td>128</td><td>31-Jan-21 A</td><td>08-Jun-21 A</td></tr> <tr><td>Bid / Award Swing Space for Building G/H</td><td>90</td><td>26-Apr-21 A</td><td>24-Jul-21 A</td></tr> <tr><td>Construction Swing Space Building for G/H</td><td>90</td><td>04-Oct-21 A</td><td>01-Jan-22</td></tr> <tr><td>Expected Substantial Completion Swing Space Building for G/H</td><td>0</td><td></td><td>01-Jan-22</td></tr> <tr><td>Move Into Swing Space (TBD) for Building G/H (Dec 2021/Jan 2022)</td><td>15</td><td>02-Jan-22</td><td>16-Jan-22</td></tr> <tr><td>Approve Working Documents and Proceed to Bid</td><td>52</td><td>01-Mar-22</td><td>22-Apr-22</td></tr> <tr><td>Bid / Award Building G/H</td><td>123</td><td>22-Apr-22</td><td>22-Aug-22</td></tr> <tr><td>Construction Building G</td><td>710</td><td>23-Aug-22</td><td>01-Aug-24</td></tr> <tr><td>Expected Substantial Completion Building G</td><td>0</td><td></td><td>01-Aug-24</td></tr> <tr><td>Ready to Hold Classes Building G (Spring 2025)</td><td>0</td><td></td><td>13-Nov-24</td></tr> </table>																						Design Building G/H	434	11-Sep-19 A	17-Nov-20 A	Design Swing Space for Building G/H	300	01-May-20 A	25-Feb-21 A	DSA Review Building G/H	468	18-Nov-20 A	28-Feb-22	DSA Review Swing Space for Building G/H	128	31-Jan-21 A	08-Jun-21 A	Bid / Award Swing Space for Building G/H	90	26-Apr-21 A	24-Jul-21 A	Construction Swing Space Building for G/H	90	04-Oct-21 A	01-Jan-22	Expected Substantial Completion Swing Space Building for G/H	0		01-Jan-22	Move Into Swing Space (TBD) for Building G/H (Dec 2021/Jan 2022)	15	02-Jan-22	16-Jan-22	Approve Working Documents and Proceed to Bid	52	01-Mar-22	22-Apr-22	Bid / Award Building G/H	123	22-Apr-22	22-Aug-22	Construction Building G	710	23-Aug-22	01-Aug-24	Expected Substantial Completion Building G	0		01-Aug-24	Ready to Hold Classes Building G (Spring 2025)	0		13-Nov-24
Design Building G/H	434	11-Sep-19 A	17-Nov-20 A																																																																						
Design Swing Space for Building G/H	300	01-May-20 A	25-Feb-21 A																																																																						
DSA Review Building G/H	468	18-Nov-20 A	28-Feb-22																																																																						
DSA Review Swing Space for Building G/H	128	31-Jan-21 A	08-Jun-21 A																																																																						
Bid / Award Swing Space for Building G/H	90	26-Apr-21 A	24-Jul-21 A																																																																						
Construction Swing Space Building for G/H	90	04-Oct-21 A	01-Jan-22																																																																						
Expected Substantial Completion Swing Space Building for G/H	0		01-Jan-22																																																																						
Move Into Swing Space (TBD) for Building G/H (Dec 2021/Jan 2022)	15	02-Jan-22	16-Jan-22																																																																						
Approve Working Documents and Proceed to Bid	52	01-Mar-22	22-Apr-22																																																																						
Bid / Award Building G/H	123	22-Apr-22	22-Aug-22																																																																						
Construction Building G	710	23-Aug-22	01-Aug-24																																																																						
Expected Substantial Completion Building G	0		01-Aug-24																																																																						
Ready to Hold Classes Building G (Spring 2025)	0		13-Nov-24																																																																						
EEM-2C - Thermal Storage Strategy - Bldg P Attic (TBD)																																																																									
<table border="1"> <tr><td>Design EEM-2C</td><td>180</td><td>01-Apr-22*</td><td>27-Sep-22</td></tr> <tr><td>DSA EEM-2C</td><td>180</td><td>28-Sep-22*</td><td>26-Mar-23</td></tr> <tr><td>Bid / Award EEM-2C</td><td>90</td><td>27-Mar-23</td><td>24-Jun-23</td></tr> <tr><td>Construction EEM-2C</td><td>160</td><td>25-Jun-23</td><td>01-Dec-23</td></tr> </table>																						Design EEM-2C	180	01-Apr-22*	27-Sep-22	DSA EEM-2C	180	28-Sep-22*	26-Mar-23	Bid / Award EEM-2C	90	27-Mar-23	24-Jun-23	Construction EEM-2C	160	25-Jun-23	01-Dec-23																																				
Design EEM-2C	180	01-Apr-22*	27-Sep-22																																																																						
DSA EEM-2C	180	28-Sep-22*	26-Mar-23																																																																						
Bid / Award EEM-2C	90	27-Mar-23	24-Jun-23																																																																						
Construction EEM-2C	160	25-Jun-23	01-Dec-23																																																																						
EEM-2A - Energy and Portable Water Reductions - LAC (TBD)																																																																									
<table border="1"> <tr><td>Design EEM-2A</td><td>180</td><td>01-Apr-22*</td><td>27-Sep-22</td></tr> <tr><td>DSA EEM-2A</td><td>260</td><td>28-Sep-22*</td><td>14-Jun-23</td></tr> <tr><td>Bid / Award EEM-2A</td><td>90</td><td>15-Jun-23</td><td>12-Sep-23</td></tr> <tr><td>Construction EEM-2A</td><td>365</td><td>13-Sep-23</td><td>11-Sep-24</td></tr> </table>																						Design EEM-2A	180	01-Apr-22*	27-Sep-22	DSA EEM-2A	260	28-Sep-22*	14-Jun-23	Bid / Award EEM-2A	90	15-Jun-23	12-Sep-23	Construction EEM-2A	365	13-Sep-23	11-Sep-24																																				
Design EEM-2A	180	01-Apr-22*	27-Sep-22																																																																						
DSA EEM-2A	260	28-Sep-22*	14-Jun-23																																																																						
Bid / Award EEM-2A	90	15-Jun-23	12-Sep-23																																																																						
Construction EEM-2A	365	13-Sep-23	11-Sep-24																																																																						
Building E - College Center																																																																									
<table border="1"> <tr><td>Design Building E</td><td>659</td><td>01-Dec-20 A</td><td>20-Sep-22</td></tr> <tr><td>Design Swing Space for Building E</td><td>160</td><td>03-Jan-22 A</td><td>11-Jun-22</td></tr> <tr><td>DSA Review Swing Space for Building E</td><td>90</td><td>12-Jun-22</td><td>09-Sep-22</td></tr> <tr><td>Bid / Award Swing Space for Building E</td><td>93</td><td>10-Sep-22</td><td>11-Dec-22</td></tr> <tr><td>DSA Review Building E</td><td>280</td><td>20-Oct-22</td><td>26-Jul-23</td></tr> <tr><td>Construction Swing Space for Building E</td><td>120</td><td>12-Dec-22</td><td>10-Apr-23</td></tr> <tr><td>FF&E / Move Management Swing Space for Building E</td><td>176</td><td>10-Feb-23</td><td>04-Aug-23</td></tr> <tr><td>Expected Substantial Completion Swing Space for Building E</td><td>0</td><td></td><td>10-Apr-23</td></tr> <tr><td>Bid / Award Building E</td><td>91</td><td>27-Jul-23</td><td>25-Oct-23</td></tr> <tr><td>NTP</td><td>0</td><td>26-Oct-23</td><td></td></tr> <tr><td>Construction Building E</td><td>610</td><td>26-Oct-23</td><td>26-Jun-25</td></tr> <tr><td>FF&E / Move Management Building E</td><td>298</td><td>16-Dec-24</td><td>09-Oct-25</td></tr> </table>																						Design Building E	659	01-Dec-20 A	20-Sep-22	Design Swing Space for Building E	160	03-Jan-22 A	11-Jun-22	DSA Review Swing Space for Building E	90	12-Jun-22	09-Sep-22	Bid / Award Swing Space for Building E	93	10-Sep-22	11-Dec-22	DSA Review Building E	280	20-Oct-22	26-Jul-23	Construction Swing Space for Building E	120	12-Dec-22	10-Apr-23	FF&E / Move Management Swing Space for Building E	176	10-Feb-23	04-Aug-23	Expected Substantial Completion Swing Space for Building E	0		10-Apr-23	Bid / Award Building E	91	27-Jul-23	25-Oct-23	NTP	0	26-Oct-23		Construction Building E	610	26-Oct-23	26-Jun-25	FF&E / Move Management Building E	298	16-Dec-24	09-Oct-25				
Design Building E	659	01-Dec-20 A	20-Sep-22																																																																						
Design Swing Space for Building E	160	03-Jan-22 A	11-Jun-22																																																																						
DSA Review Swing Space for Building E	90	12-Jun-22	09-Sep-22																																																																						
Bid / Award Swing Space for Building E	93	10-Sep-22	11-Dec-22																																																																						
DSA Review Building E	280	20-Oct-22	26-Jul-23																																																																						
Construction Swing Space for Building E	120	12-Dec-22	10-Apr-23																																																																						
FF&E / Move Management Swing Space for Building E	176	10-Feb-23	04-Aug-23																																																																						
Expected Substantial Completion Swing Space for Building E	0		10-Apr-23																																																																						
Bid / Award Building E	91	27-Jul-23	25-Oct-23																																																																						
NTP	0	26-Oct-23																																																																							
Construction Building E	610	26-Oct-23	26-Jun-25																																																																						
FF&E / Move Management Building E	298	16-Dec-24	09-Oct-25																																																																						

■ PRE ■ Bid / Award ■ CONST Actual
■ DESIGN ■ DSA ■ FF&E ◆ Milestone

LBCC Bond Program Master Schedule

Status as of December 1, 2021

Activity Name	At Completion Duration	Start	Finish	2021	2022	2023	2024	2025	2026	2027	2028	2029	2030	2031	2032	2033	2034	2035	2036	2037	2038		
				Q	Q	Q	Q	Q	Q	Q	Q	Q	Q	Q	Q	Q	Q	Q	Q	Q	Q	Q	Q
Expected Substantial Completion	0		26-Jun-25																				
Ready to Hold Classes Building E (Spring 2026)	0		09-Oct-25																				
Building S - Stadium																							
Feasibility Study Building S	240	01-Jun-21 A	26-Jan-22																				
Public Private Partnership Feasibility Study Building S	240	01-Jun-21 A	26-Jan-22																				
Town Hall Meetings Building S	90	27-Jan-22	26-Apr-22																				
Supplemental EIR Building S	365	27-Apr-22	26-Apr-23																				
Design Building S	560	27-Apr-22	07-Nov-23																				
Design Swing Space for Building S	180	27-Jan-23	25-Jul-23																				
DSA Review Swing Space for Building S	180	26-Jul-23	21-Jan-24																				
DSA Review Building S	320	08-Nov-23	22-Sep-24																				
Bid/Award Swing Space for Building S	90	22-Jan-24	20-Apr-24																				
Construction Swing Space for Building S	270	21-Apr-24	15-Jan-25																				
Bid / Award Building S	150	23-Sep-24	19-Feb-25																				
Expected Substantial Completion Swing Space Building for S	0		15-Jan-25																				
Move Into Swing Space Building TBD from Building S	50	01-Feb-25*	22-Mar-25																				
NTP Construction Building S	0	10-Apr-25																					
Construction Building S	700	10-Apr-25	10-Mar-27																				
Expected Substantial Completion Building S	0		10-Mar-27																				
Punchlist Building S	30	11-Mar-27	09-Apr-27																				
FF&E / Move Management Building from Building TBD to Building S	170	11-Mar-27	27-Aug-27																				
Ready to Hold Classes Building S (Fall 2027)	0		27-Aug-27																				
Building O2 - Economic & Workforce Development/Foundation																							
Pre-Design Building O2	180	14-Apr-25*	10-Oct-25																				
Design Building O2	280	11-Oct-25	17-Jul-26																				
DSA Review Building O2	280	18-Jul-26	23-Apr-27																				
Construction Swing Space Building O2	40	24-Apr-27	02-Jun-27																				
Bid / Award Building O2	90	24-Apr-27	22-Jul-27																				
Expected Substantial Completion Swing Space Building O2	0		02-Jun-27																				
Move Into Swing Space Building B for Building O2	20	23-Jun-27	12-Jul-27																				
NTP Construction Building O2	0	28-Jul-27																					
Construction Building O2	520	28-Jul-27	28-Dec-28																				
FF&E / Move Management from Building B to Building O2	209	09-Dec-28	05-Jul-29																				
Expected Substantial Completion Building O2	0		28-Dec-28																				
Building K - Art																							
Pre-Design Building K	210	06-Aug-27*	02-Mar-28																				
Design Building K	224	03-Mar-28	12-Oct-28																				
DSA Review Building K	280	13-Oct-28	19-Jul-29																				
Bid / Award Building K	90	20-Jul-29	17-Oct-29																				
Move Into Swing Space Building B for Building K	10	19-Dec-29	28-Dec-29																				
NTP Construction Building K	0	29-Dec-29																					
Construction Building K	390	29-Dec-29	22-Jan-31																				
FF&E / Move Management Building K from Building B	251	25-Oct-30	02-Jul-31																				
Expected Substantial Completion Building K	0		22-Jan-31																				
Ready to Hold Classes Building K	0		02-Jul-31																				
Building R - Primary Gymnasium																							



■ PRE ■ Bid /Award ■ CONST ■ Actual
■ DESIGN ■ DSA ■ FF&E ◆ Milestone

LBCC Bond Program Master Schedule

Status as of December 1, 2021

Activity Name	At Completion Duration	Start	Finish	2021	2022	2023	2024	2025	2026	2027	2028	2029	2030	2031	2032	2033	2034	2035	2036	2037	2038	
				Q	Q	Q	Q	Q	Q	Q	Q	Q	Q	Q	Q	Q	Q	Q	Q	Q	Q	Q
Pre-Design Building R																						
Pre-Design Building R	145	18-Feb-29*	12-Jul-29																			
Design Building R	363	13-Jul-29	10-Jul-30																			
DSA Review Building R	280	11-Jul-30	16-Apr-31																			
Bid / Award Building R	90	17-Apr-31	15-Jul-31																			
Move Into Swing Space Building Q & Aquatic	30	16-Jul-31	14-Aug-31																			
NTP Construction Building R	0	15-Aug-31																				
Construction Building R	730	15-Aug-31	13-Aug-33																			
FF&E / Move Management Building R	180	15-Jul-33	10-Jan-34																			
Expected Substantial Completion Building R	0		13-Aug-33																			
Ready to Hold Classes Building R	0		10-Jan-34																			
Building Q - Secondary Gymnasium																						
Pre-Design Building Q	320	07-Jan-32*	21-Nov-32																			
Design Building Q	246	22-Nov-32	25-Jul-33																			
DSA Review Building Q	280	26-Jul-33	01-May-34																			
Bid / Award Building Q	90	02-May-34	30-Jul-34																			
Move Into Swing Space Building R & Aquatic	30	01-Jun-34	30-Jun-34																			
NTP Construction Building Q	0	05-Aug-34																				
Construction Building Q	610	05-Aug-34	05-Apr-36																			
FF&E / Move Management Building Q	195	08-Dec-35	19-Jun-36																			
Expected Substantial Completion Building Q	0		05-Apr-36																			
Ready to Hold Classes Building Q	0		19-Jun-36																			
Building B - Tech Studies																						
Pre-Design Building B	170	20-Mar-34*	05-Sep-34																			
Design Building B	276	06-Sep-34	08-Jun-35																			
DSA Review Building B	280	09-Jun-35	14-Mar-36																			
Bid / Award Building B	90	15-Mar-36	12-Jun-36																			
NTP Construction Building B	0	13-Jun-36																				
Construction Building B	730	13-Jun-36	12-Jun-38																			
Expected Substantial Completion Building B	0		12-Jun-38																			
Building F - Demo Family/Consumer Education/New Courtyard																						
Design Building F	245	08-Jan-37*	09-Sep-37																			
DSA Review Building F	160	10-Sep-37	16-Feb-38																			
Bid / Award Building F	55	17-Feb-38	12-Apr-38																			
Move Into Building B from Building F	60	13-Jul-38	10-Sep-38																			
Demo & Courtyard Building F	365	11-Sep-38	10-Sep-39																			
Building O1 - IITS/ Warehouse																						
Pre-Design Building O1	200	02-May-36*	17-Nov-36																			
Design Building O1	244	18-Nov-36	19-Jul-37																			
DSA Review Building O1	280	20-Jul-37	25-Apr-38																			
Bid / Award Building O1	90	26-Apr-38	24-Jul-38																			
Move Into Swing Space Building O2	30	25-Jun-38	24-Jul-38																			
NTP Construction Building O1	0	30-Jul-38																				
Construction Building O1	420	30-Jul-38	22-Sep-39																			
FF&E / Move Management Building O1 from Building O2	213	26-May-39	24-Dec-39																			
Expected Substantial Completion Building O1	0		22-Sep-39																			
Building CDC - Child Development Center																						

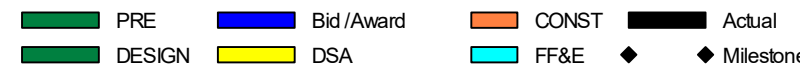

LBCC Bond Program Master Schedule

Status as of December 1, 2021

Activity Name	At Completion Duration	Start	Finish	2021	2022	2023	2024	2025	2026	2027	2028	2029	2030	2031	2032	2033	2034	2035	2036	2037	2038	
				Q	Q	Q	Q	Q	Q	Q	Q	Q	Q	Q	Q	Q	Q	Q	Q	Q	Q	Q
Pre-Design Building	49	01-Jun-38*	19-Jul-38																			
Design Building	154	20-Jul-38	20-Dec-38																			
DSA Review Building	280	21-Dec-38	26-Sep-39																			
Move Into Swing Space TBD from CDC	60	20-May-39	18-Jul-39																			
Bid / Award Building	90	27-Sep-39	25-Dec-39																			
NTP Construction Building	0	26-Dec-39																				
Construction Building	290	26-Dec-39	10-Oct-40																			
FF&E / Move Management	201	12-Jun-40	29-Dec-40																			
Expected Substantial Completion Building	0		10-Sep-40																			
Pacific Coast Campus																						
Building P2 - PCC Parking Structure																						
Design Parking Structure	224	16-Jul-18 A	25-Feb-19 A																			
DSA Review Parking Structure	290	16-Jan-19 A	01-Nov-19 A																			
NTP Construction Parking Structure	0	11-Oct-19 A																				
Construction Parking Structure	381	11-Oct-19 A	26-Oct-20 A																			
Expected Substantial Completion Parking Structure	0		26-Oct-20 A																			
Closeout Parking Structure	91	01-Nov-20 A	30-Jan-21 A																			
Building MM - Construction Trades Ph 1																						
DSA Review Building MM Ph 1	385	10-Jan-19 A	30-Jan-20 A																			
Approve Working Documents and Proceed to Bid Ph 1	128	01-Feb-20 A	08-Jun-20 A																			
Approval to Award Construction Contract	123	09-May-20 A	08-Sep-20 A																			
Construction Building MM Ph 1	420	01-Dec-20 A	24-Jan-22																			
FF&E / Move Management Building MM for Building MM Ph 1	217	01-Dec-21	06-Jul-22																			
Expected Substantial Completion Building MM Ph 1	0		24-Jan-22																			
Ready to Hold Classes Building MM Ph 1 (Fall 2022)	0		06-Jul-22																			
EEM-2A - Energy and Portable Water Reductions - PCC (TBD)																						
Design EEM-2A	180	01-Apr-22*	27-Sep-22																			
DSA EEM-2A	260	28-Sep-22	14-Jun-23																			
Bid / Award EEM-2A	90	15-Jun-23	12-Sep-23																			
Construction EEM-2A	365	13-Sep-23	11-Sep-24																			
Building MM - Construction Trades Ph 2																						
Design Building MM Ph 2	304	01-Oct-20 A	01-Aug-21 A																			
DSA Review Building MM Ph 2	280	02-Aug-21 A	08-May-22																			
Chancellor's Office Review DSA Permit & Bid	56	09-May-22	03-Jul-22																			
Bid Process for Building Building MM Ph 2	91	04-Jul-22	02-Oct-22																			
Chancellor's Office Review & Approve Award of Contract	28	03-Oct-22	30-Oct-22																			
Construction Building MM Ph 2	600	31-Oct-22	21-Jun-24																			
FF&E / Move Management Building MM to Building MM Ph 2	195	23-Apr-24	03-Nov-24																			
Expected Substantial Completion Building MM Ph 2	0		21-Jun-24																			
Ready to Hold Classes Building MM Ph 2 (Spring 2025)	0		27-Dec-24																			
Building OO - Humanities																						
Design Building Humanities	608	03-Oct-22*	01-Jun-24																			
DSA Review Building Humanities	280	02-Jun-24	08-Mar-25																			
Bid / Award Building Humanities	90	09-Mar-25	06-Jun-25																			
NTP Construction Building Humanities	0		11-Jun-25																			
Construction Building Humanities	770	12-Jun-25	21-Jul-27																			

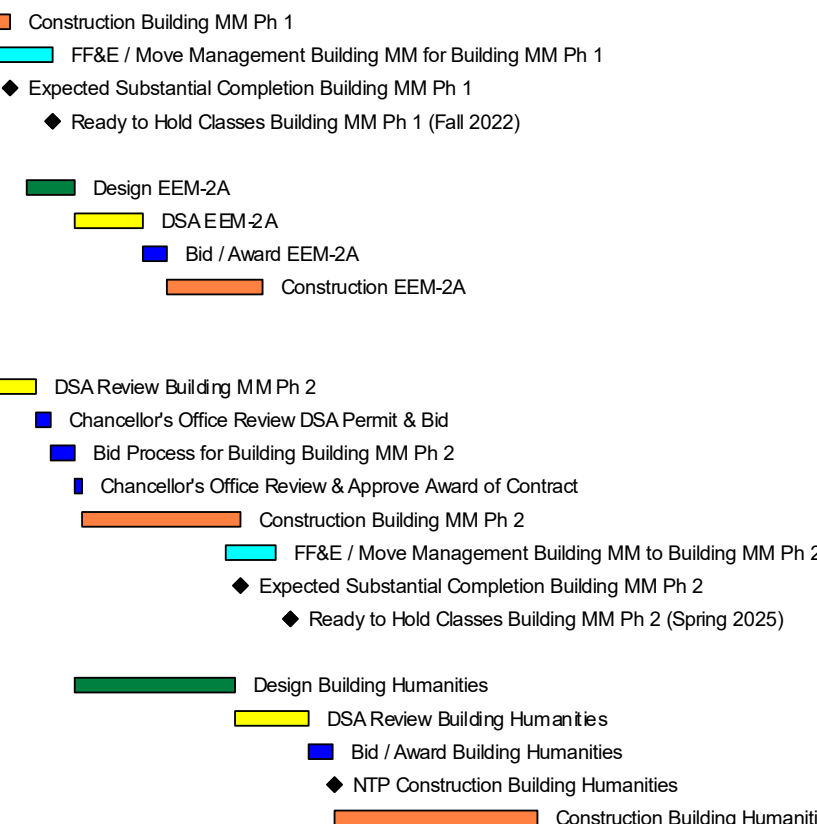

■ PRE ■ Bid/Award ■ CONST ■ Actual
■ DESIGN ■ DSA ■ FF&E ◆ Milestone

LBCC Bond Program Master Schedule

Status as of December 1, 2021

Activity Name	At Completion Duration	Start	Finish	2021 2022 2023 2024 2025 2026 2027 2028 2029 2030 2031 2032 2033 2034 2035 2036 2037 2038																																		
				Q	Q	Q	Q	Q	Q	Q	Q	Q	Q	Q	Q	Q	Q	Q	Q	Q	Q	Q	Q	Q	Q	Q	Q	Q	Q	Q	Q	Q	Q	Q	Q	Q	Q	Q
FF&E / Move Management Building Humanities from Building Humanities	265	13-Apr-27	02-Jan-28																																			
Expected Substantial Completion Building Humanities	0		21-Jul-27																																			
Ready to Hold Classes Building Humanities (Spring 2028)	0		02-Jan-28																																			
Building FF - Demo Fine Arts & Senior Center/Turnabout																																						
Design Building FF Demo & Turnabout	189	01-Sep-23	07-Mar-24																																			
DSA Review Building FF	280	08-Mar-24	12-Dec-24																																			
Bid / Award Building FF Demo & Turnabout	86	13-Dec-24	08-Mar-25																																			
Construction Building FF Demo	155	09-Mar-25	10-Aug-25																																			
PCC Walkways & Wayfinding																																						
PCC Walkways and Wayfindings	8864	01-Jul-17 A	06-Oct-41																																			
District Wide																																						
Joint Use Facility w/ LBUSD & CSULB #12																																						
Joint Use w/ LBUSD & CSULB #12	1294	01-Aug-17 A	14-Feb-21 A																																			
Energy/Water Conservation Projects																																						
Energy Water Conservation Projects	9206	01-Jul-16 A	13-Sep-41																																			
Districtwide Solar Projects																																						
Pre-Design, Criteria Documents, RFP	1134	21-Mar-19 A	27-Apr-22																																			
Award Districtwide Solar	40	28-Apr-22	06-Jun-22																																			
Design Districtwide Solar	119	07-Jun-22	03-Oct-22																																			
DSA Districtwide Solar	120	04-Oct-22	31-Jan-23																																			
NTP PCC Construction Solar	0	01-Feb-23																																				
PCC Construction Solar	120	01-Feb-23	31-May-23																																			
Expected Substantial Completion PCC Solar	0		31-May-23																																			
SCE Charge Ready																																						
Design SCE Charge Ready	113	01-Apr-19 A	22-Jul-19 A																																			
Permit and Easement SCE Charge Ready	147	23-Jul-19 A	17-Dec-19 A																																			
PCC Construction Infrastructure SCE Charge Ready	70	16-Jan-20 A	25-Mar-20 A																																			
LAC Construction SCE Infrastructure SCE Charge Ready	72	20-Jan-20 A	31-Mar-20 A																																			
PCC Construction Install ChargePoint SCE Charge Ready	60	26-Mar-20 A	24-May-20 A																																			
LAC Construction Install ChargePoint SCE Charge Ready	60	01-Apr-20 A	30-May-20 A																																			
Technology Refresh/Replacement																																						
Technology Refresh/Replacement	9014	01-Feb-17 A	06-Oct-41																																			
Enterprise Wide Computer System																																						
Enterprise Wide Computer System	9014	01-Feb-17 A	06-Oct-41																																			
Landscaping																																						
Landscaping	9014	01-Feb-17 A	06-Oct-41																																			
Infrastructure Projectss																																						
Infrastructure Projects	9014	01-Feb-17 A	06-Oct-41																																			
Minor Campus Improvements																																						
Minor Campus Improvements	9014	01-Feb-17 A	06-Oct-41																																			
Surface Parking Improvements																																						
Surface Parking Improvements	9014	01-Feb-17 A	06-Oct-41																																			

■ PRE ■ Bid /Award ■ CONST ■ Actual
■ DESIGN ■ DSA ■ FF&E ◆ Milestone