SUPERINTENDENT-PRESIDENT

November 6, 2018

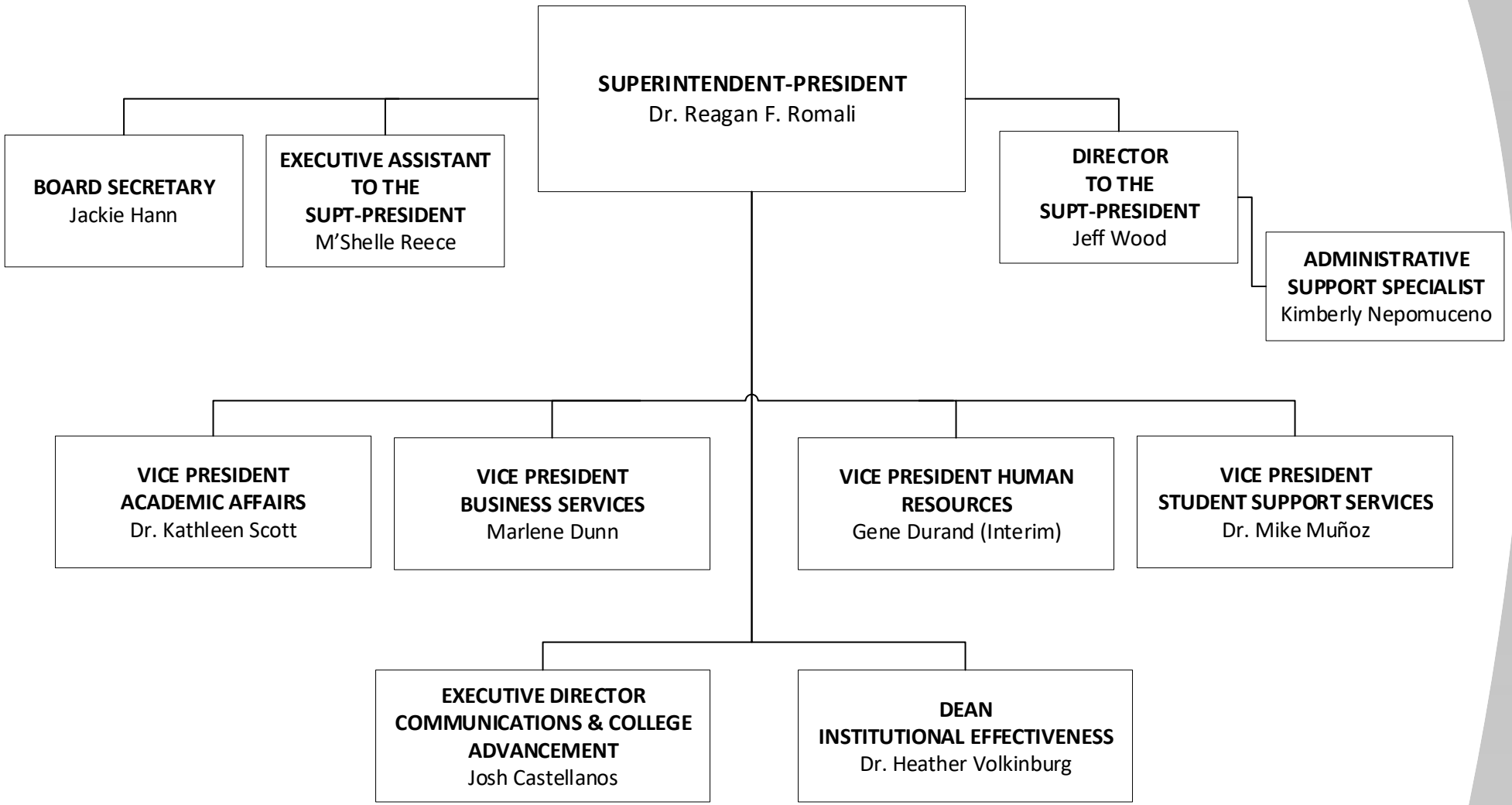

LONG BEACH CITY COLLEGE